

## Unit 2

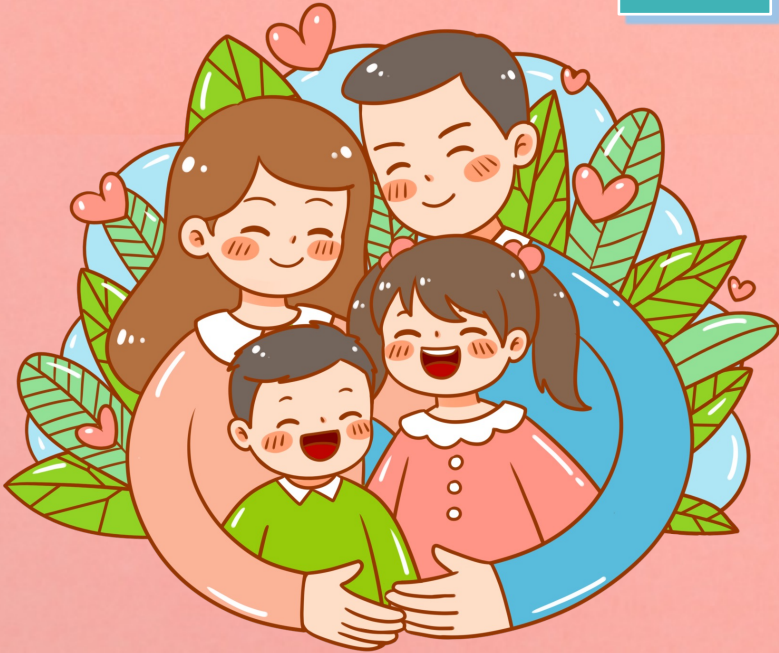

# Family

Culture





# Warm-up







# Reading





E

## 1. Read and circle True or False.



### My family pet

FOCUS ON: My family pet

My name is Linh. I live with my mother, father, and brother. My family pet is a cat. Her name is Mimi. She is nine years old. She is black and white. I love my cat.

1. The girl has two brothers.

True/False

2. Her pet is nine years old.

True/False

3. Linh is her pet.

True/False

### 2. Circle Linh's pet.

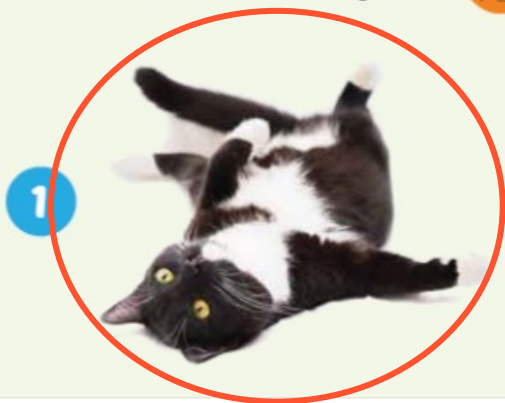



# Writing





F

Look at E. Write about your pet.

My name is Minh. I live with my mother and father.

My family pet is a rabbit. His/Her name is Park.

He/She is 2 years old old. He/She is black and white.

I love my rabbit.





# Speaking





G

## Talk about your pet



My name \_\_\_\_\_. I live with \_\_\_\_\_.

My family pet \_\_\_\_\_. His/Her name \_\_\_\_\_.

He/She is \_\_\_\_\_ old. He/She is \_\_\_\_\_.

I \_\_\_\_\_ my \_\_\_\_\_.



# ONG TÌM MẬT





My family pet is

\_\_\_\_\_.



Next

A

a cat

B

a dog

C

a bird



a rabbit



I \_\_\_\_\_ my dog.



Next

A

don't like

B

like



love

D

don't love

Her \_\_\_\_\_ is Mimi.



Next

A

color

B

years old



name

D

dog



I \_\_\_\_\_ my dog.



Next



like



love



don't like



am



\_\_\_\_\_ is her dog?  
It's five years old.

Next

A

What

B

How



How old

D

What color



What \_\_\_\_\_ is it?

It's yellow and white.

Next



name



color



age



do you

The cat \_\_\_\_\_ fish.



Next

like

B

don't like

C

don't love

D

love



I have \_\_\_\_\_.

Next



a fish

B

fishes

C

fishs

D

my fish



I \_\_\_\_\_ birds.



Next



don't like

B

like

C

love

D

don't love



WELL DONE!

exit



# Workbook





C

Listen and draw lines.



1



2



3



4





D

Look and write.



My family pet is a fish. He's  
blue.



Vicky

Her name is Vicky. She's black  
and white.



My family pet is a bird.  
He's yellow.

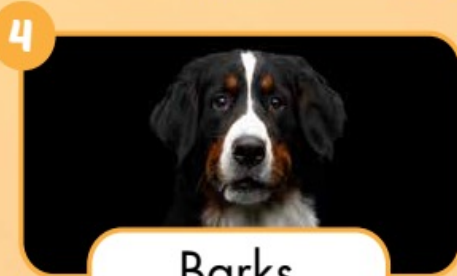

Barks

Her name is Barks. She's white,  
black, and brown.



**THANK YOU !**